1961

GALAXY

GEN

ALLEN COUNTY PUBLIC LIBRARY
3 1833 01820 0276

GENEALOGY
977.101
P28G,
1961

Digitized by the Internet Archive
in 2010 with funding from
E-Yearbook.com

http://www.archive.org/details/galaxy1961blue

The Senior Class

OF

Blue Creek Local High School, Haviland, Ohio,

PRESENTS

THE

"Galaxy"

FOR

1961

ADVISOR:	*Mr. Compton*
EDITOR:	*Minnie Sinn*
ASS'T EDITOR:	*Marlene Miller*

We, the Senior Class of 1961, wish to dedicate this issue of the "Galaxy" to our parents, who have willingly stood by us through victory, defeat, trials, and temptations. We wish to take this opportunity to thank you, although we never can repay all that you have done for us.

Mr. and Mrs. C. Dale Boroff
Mr. and Mrs. Alvin Phillips
Mr. and Mrs. Walter Ashbaugh
Mr. and Mrs. Charles Hartwick
Mr. and Mrs. Schuyler Williams

Mr. and Mrs. George Sinn

Mr. and Mrs. Edd Heffner

Mr. and Mrs. Roy Tinlin

Mr. and Mrs. Eli Laukhuf

Mr. and Mrs. Delbert Rice

Mr. and Mrs. Ray Rinehalt

Mr. and Mrs. W. Dale Mees

Mr. and Mrs. Walter Jordan

Mr. and Mrs. Lawrence Sinn

Mr. and Mrs. William Pabst

Mr. and Mrs. Virgil Miller

Mr. and Mrs. Clifford Gray

Mr. and Mrs. D. B. Gehres

Mr. and Mrs. Leo Rodman

Mr. and Mrs. Bruce Yoh

Mr. and Mrs. Arlo Boroff

Mr. and Mrs. Delmar Foust

Mr. and Mrs. Jesse Gerber

Mr. and Mrs. Russell Brian

Mr. and Mrs. Neil Rhinehalt

Mr. and Mrs. William Boroff
Mr. and Mrs. Henry Breitwieser
Mr. and Mrs. Russell Holtsberry
Mr. and Mrs. Jackson O. Hungate
Mr. and Mrs. Raymond Cadwallader

ADMINISTRATION

Local Superintendent

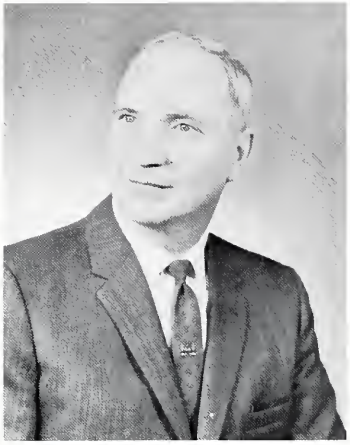

CHARLES G. NEWTON

Miami University
Defiance College
Indiana University
B. S. in Education
M. S. in Education
Health
Sociology

Principal

DALE R. COMPTON

Griffin College
Mississippi State
Indiana University
Miami University
B. S. in Industrial Education
M. S. in Education
Business Education
Galaxy Advisor
Comet Advisor
F. T. A. Sponsor

County

County Superintendent
Mr. R. F. Weible

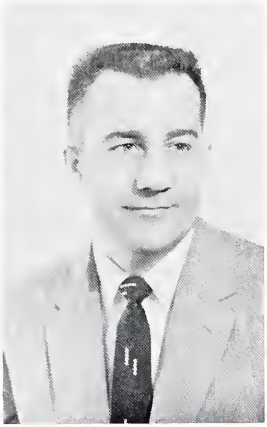

Dr. Roy M. Bacon
County High School Supervisor

County Elementary Supervisor
Mrs. Neola Gordon

Local Board of Education

Mr. Floyd Rhodes, Mr. Chartes Dunham, Mr. Charles Hartwick, Mr. Tom Covey, clerk; Mr. Russell Long, Mr. William Hart, president.

Secretary

MARY E. MILLS

Miami University
International Business College
B. S. C. in Education
School Secretary

Custodian

Mr. Jordan

Bus Mechanic

Ralph Hanselman

JIM
LEPAGE'S
WHITE PASTE
BIG CHIEF
PENCIL TABLET
CRAYOLA
16 CRAYOLA CRAYONS

GRADES

Kindergarten

Mark Adams
Randy Adams
Donnie Paul Akom
Elmer Baker
Mary Bender
Ronnie Boroff

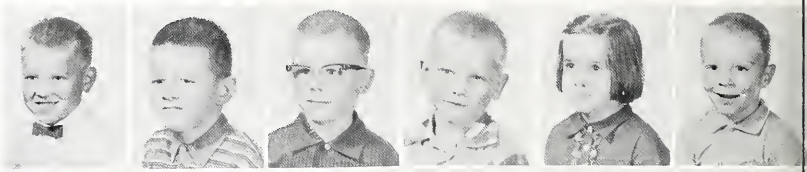

Holly Buehler
Laurel Berhler
Timmie Burden
Roxanne Burk
Albert Crutchfield
Pamela Doster

Jo Ellen Dunstan
Beth Fisher
Cheryll Foust
Robin Gilbert
Kathy Grunden
Jimmy Henderson

Jill Hockenberry
Pamela Iler
Karen Klopfenstein
Dindy Kohn
David Long
Steve McClain

Robert McClish
Mike Muir
Bobby Porter
Monty Prall
Linda Riley
Debbie Shook

Carol Sinn
Nicky Steele
Dale Stemen

Jenny Slemen
Betty Stoller
Danny Stoller

Mrs. Stenger

Mardel Stoller
Cheryl Tarlton
Donnie Taylor
Janet Tope
Terry Webster
Billy Wheeler

Connie Yoh
Douglas Yoh

Marquis Goings
Diane Pollard
Penny Schlatter
Patty Stoller

Grade 1 A

Gary Mielke
Louis Miller
Terry Mullins
Terry Offerle
Michael Pastor
Betty Pfost

Charles Pugh
Dennis Rager
Leisa Ray
Sherry Ray
Margaret Rowe
Dema Ann Saxton

Mrs. Gantt

Eli Schlatter
Shirley Schlatter
Darla Slane

Russell Slane
Mary Stidham
Connie Stoller

Darlene Stoller
Karen Stoller
Cheryl Strawser
Gail Taner
Leann Tope
Brit Treece

Danny Weible
Barbara Wilhelm
Sharon Yoh
Linda Zielke

Grade 1 B

Cindy Adams
John Adams
Bobby Adkins
Kathy Baker
Roger Baksa
Dennis Carlisle

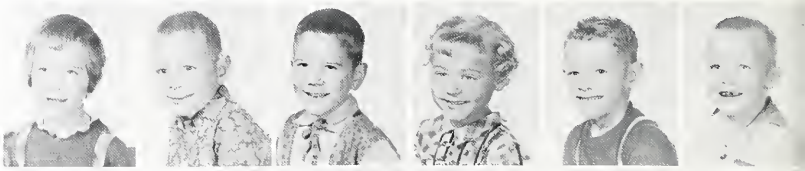

Peggy Carnahan
Timothy Clemens
Gary Cotterman
Ronnie Cotterman
Ernest Crutchfield
Danny Daniels

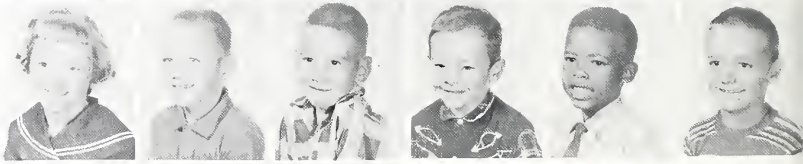

Judy Densmore
Brenda Dysinger
Arthur Dix

Lyle Doster
James Dougal
Roxanna Edwards

Mrs. Jenkins

Susie Fast
Betty Goins
Paul Grant
Terry Heck
Laresa Holtsberry
Teresa Holtsberry

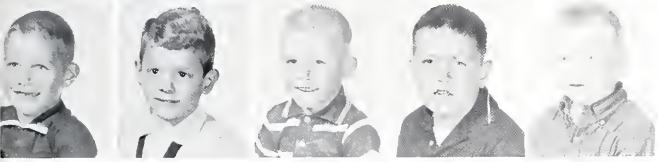

Kenney Jay
Dewey Johnson
Ronald Matthews
Greg Markley
Donald McDougall

Grade 2 A

Rebecca Ashbaugh
Brenda Ashton
Merri Adkins
Jean Akom
John Arnett
Toni Baker

Duane Bartels
Patricia Boroff
Bradley Clemens
Joseph Cook
Lawrence Daniels
Edgar Doster

Mrs. Brian

Sandra Doster
Barbara Fast
Rosemary Foust

Winston Goins
Rex Gray
Ricky Heck

Paula Holtsberry
Debra Jewel
Paul Jones
Kathy Klim
Diane Klopfenstein
Keith Klopfenstein

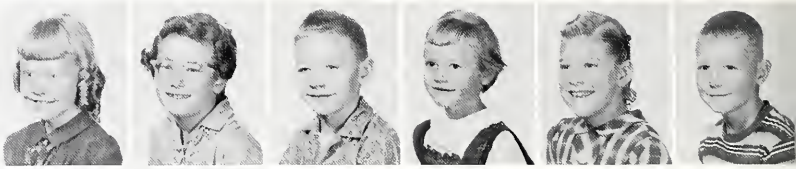

Ruth Klopfenstein
Christy Lanz

Grade 2 B

Sheila Cotterman
Douglas Laukhuf
John Laukhuf
Le Ann Laukhuf
Wayne Lee
Sheila Leonard

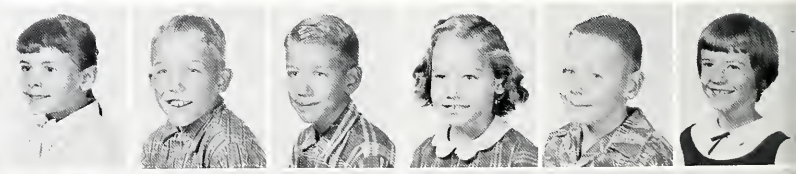

Barbara Long
Mike Mefferd
Marshall Moser
Susie Newton
David Pfost
Stanley Pratt

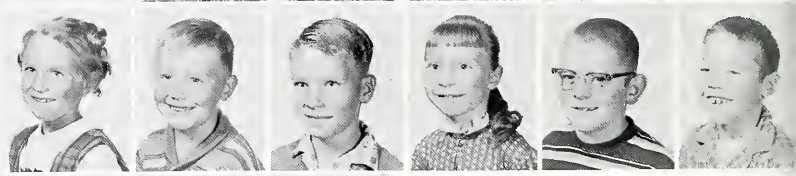

Bobby Pugh
Cathy Shook
Tim Steele

Debra Stidham
Jeanette Stoller
Rodney Stoller

Mrs. Thornell

Lillian Strawser
Jeanne Taylor
Jo Anne Waltz
Donald Webster
Nancy Webster
Edwin Wenninger

Jerry Zielke
Jimmy Zielke

Grade 3

Deborah Adams
Kevin Albright
Suanna Ashbaugh
John Baker
James Boroff
Keith Bowersox

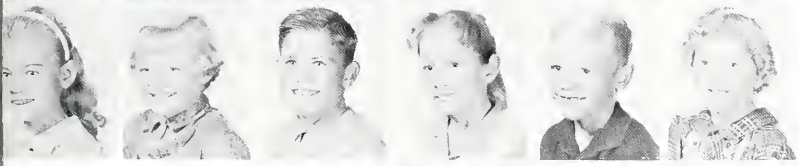

Joyce Canter
Pamela Clemens
Terry Daniel
Margaret Dix
Frank Farquhar
Sharon Flint

Mrs. Pond

Claudette Frey
Wesley Goings
John Goins

Elmer Groves
Rickey Heffner
Robert Hubert

Cathy Jewell
Marilyn Jewell
John Matthews
Anna McDougall
David Mielke
Wilma Monroe

Michael Moser
Lois Mosier
Terry Mayer
John Munma
Larry Offerle
Connie Pastor

Gerald Porter
Paul Pratt
Roxanna Pratt
Kathy Pugh
Sharon Raudabaugh
Diana Rodman

Larry Rowe
Dewey Sanderson

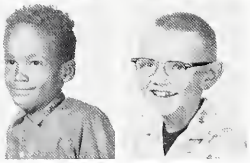

Grades 3-4

David Akom
Susan Arnett
Vicki Baker

Kenneth Bland
Mary Breitwieser
Cedile De Vore

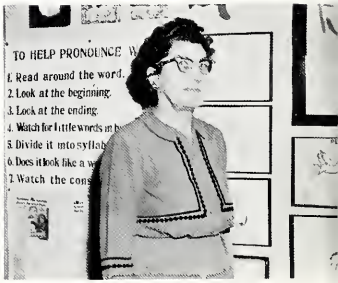

Mrs. Bell

Randy Dix
Carla Doster
Deborah Doster
George Dougal
Michael Flint
Peggy Foust

Rex Goeltzenleuchter
Philip Grant
Paula Griffis
Donald E. Sinn
Katherine Slane
David Stiebeling

Gale Strawser
Bonnie Stoller
Kay Stoller
Ray Stoller
Shirley Stoller
Diane Tope

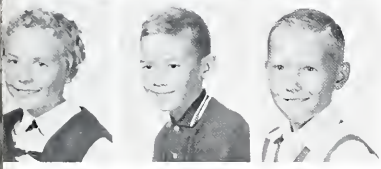

Gloria Webster
David Wenninger
Roger Yoh

Grade 4

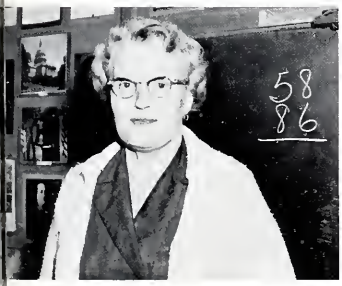

Mrs. Mouser

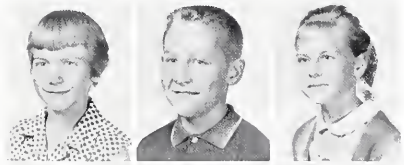

Deborah Grunden
Gary Hale
Diane Hanselman

Frances Hart
Linda Hartwig
James Hubert

Wayne Klopfenstein
Rose Lee
Janice Lehman
James Long
Paul Long
Gordon Matthews

Robert McClain
Max Mielke
Robert Moyer
Timothy Palte
William Pfost
Charles Pollard

Dennis Pratt
Jean Pratt
Thomas Price
Patricia Riley
Hilario Rodrigue
Marie Rogers

Bobby Rowe
Van Dale Sanderson
Jerry Schlatter
Karla Sherer
Vickie Sherer
Rebecca Sinn

Everett Stidham
Gerald Strawser
Michael Treece
Larry Wenninger
Suzanne Wieland
Paul Wilhelm

Caroline Zeltwanger

Grade 5

Sharon Cotterman
Ted Dix
Torence Doster
Karen Dysinger
Brenda Fisher
Roger Flint

Robert Gerber
Glenna Goeltzenleuchter
Gary Grant
Leslie Green
Wade Griffis
Darlene Grunden

Rosanna Guyton
Gary Harter
Gary Jay
Deborah Johnson
Ralph McDougall
Cheryl Mielke

James Mielke
Lois Mohr
Lloyd Moyer
Marsha Pollard
Ethel Pugh
Patricia Rager

John Richardson
Francis Saxton
Nancy Shook
Michael Stidham
Sandra Strawser
Portia Stoller

Mrs. Gehres

Robert Stoller
Lois Taylor
Beverly Tope

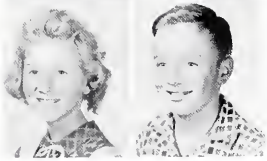

Mary Lou Yoh
Dennis Zielke

Grades 5-6

Tom Adams
Nancy Adkins
Sally Cadwallader
Danny Carnahan
Tommie Clemens
Clifford Cook

Elaine Cotterman
Susan DeLong
Charles Newton, Jr.
Joan Pratt
David Rinebolt
Jacquie Sanderson

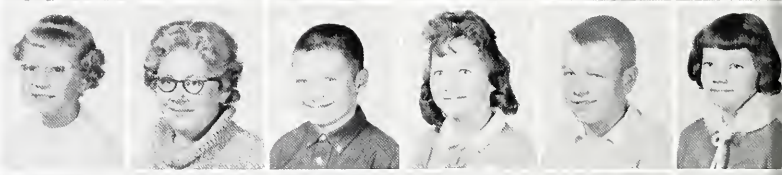

Anna Schlatter
Linda Sherer
Pamela Speakman
Becky Stoller
Billy Stoller
Harvey Stoller

Lamar Stoller
Stanley Stoller
Joyce Strawser
David Wallace
Michael Wilhelm
Harold Yoh

Rita Akom
Barbara Ashton

PHOTO NOT AVAILABLE

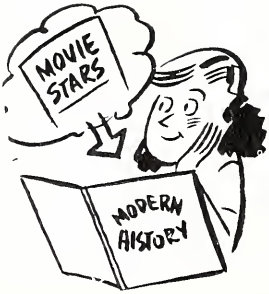

School Daze

Mrs. Schwartz

Grade 6

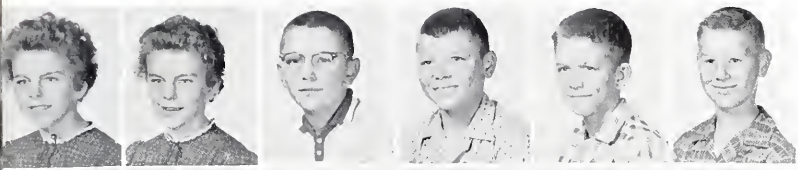

Arlene Ashton
Darlene Ashton
David Bauer
James Bland
William Boroff
Steven Bowersox

Marsha Carlisle
Ronald Carlisle
Jane Carnahan
Randy Clemens
Dennis Cotterman
Dorena Daniels

Justus Dunham
Rita Dysinger
Stanley Eddy
Roy Edwards, Jr.
Robert Fast
Alfred Foust

Karen Foust
Danny Gilbert
David Gilbert
Dennis Gilbert
Nancy Goeltzenleuchter
Linda Green

Beatrice Groves
Robert Grunden
Bruce Gunderman
Carl Guyton
Sharon Hanselman
Gail Hart

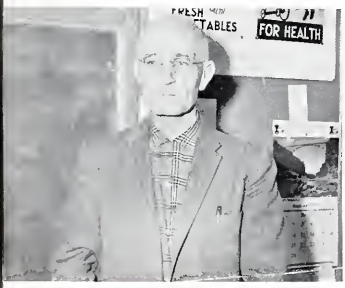

Mr. Jenkins

Deborah Jay
Dorena Johnson
Dwain Laukhuf

Joyce Long
Karen McClain
Alice Mosier

Elaine Mosier
Raymond Mullen
Theresa Pabst
Mary Rodriquez

Snaps

Building
CITIZENSHIP
WARRINER'S
English
Grammar
and
Composition
THE NEW
Wilbur

JUNIOR HIGH

Grade 7 A

Sandra Adkins
Nellie Baker
Linda Bendele
Donald Bowersox
Ray Burk
Larry Coil

Terry Coil
Roger Craft
Dale Devore
Diane Densmore
Alice Dunham
Marilyn Flint

Ronald Gerber
Betty Grunden
Galen Hanselman
James Hartwig
Gloria Phillips
Jack Rogers

Jerry Sherer
Randall Taylor

Bruce Treece
Edward Yoh

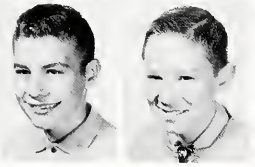

Advisor

Mrs. Stahlman

Grade 7 B

Dennis Fisher
Diana Fisher
Jerry Foust
Faith Gillett
Clifford Gray
James Gray

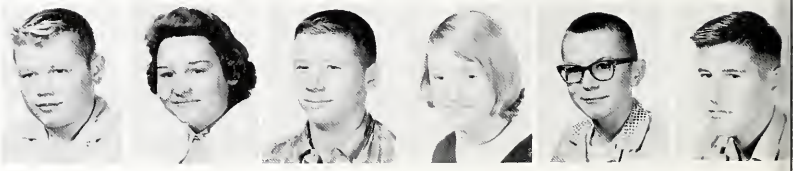

Janice Laukhuf
James Lehman
Marilyn Long
Susan Rager
Darrel Rhoad
Ray Rodriguez

George Saxton
Connie Schlatter
Betty Schlegel
Roger Sherer
David Sinn
Jean Stoller

Wendell Stoller
Alice Strawser
Jane Taylor
Linda Taylor
George Williams

Class Officers

George Williams, treasurer; Betty Schlegel, president; Galen Hanselman, vice-president; Ronald Gerber, secretary.

Advisor

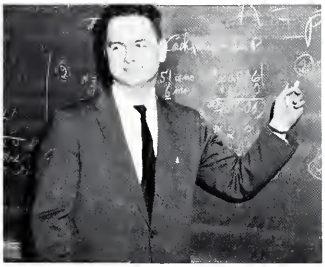

Mr. Darwood

Grade 8

Mary Alice Ashbaugh
Rose Marie Ashton
Carlos Baker
Darwin Bartels
Jay Basil
Ruth Ann Baxter

Judy Boroff
Sandra Boroff
Roy Burk
Victoria Cook
Kenneth Daniel
Willard Dix

Ernestine Doster
Mary Ann Dunham
Lester Fisher
Diana Glass
Justus Groves
Bobbie Sue Guyton

Larry Hale
Rosemary Hart
William Hart
John Harter
Sharon Jewell
Clifford Jones

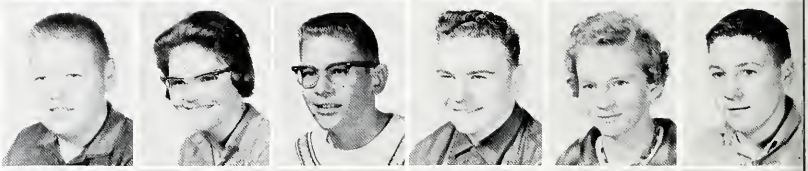

Bruce Jordan
David Klopfenstein
Richard McDougall
Allen Mefferd
Gloria Mielke
Mary Kathryn Mosier

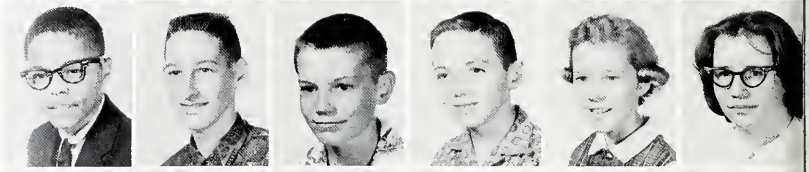

Roberta Murphy
Juanita Niswander
Sharon Pease
Beverly Pratt
Everett Price
Stanley Saxton

Nannette Schlalter
Alfred Sherer
Frances Strawser
Fred Strawser
Elaine Taner
William Tope

Joseph Turner
LaVerne Weaver
Connie Webster
Marcella White
Diane Wieland
Rita Wilhelm

8th Grade Advisors

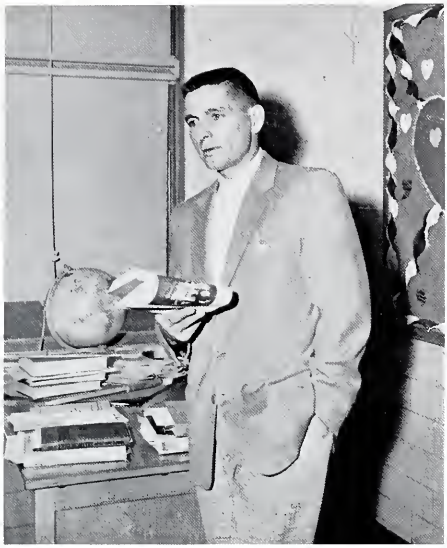

Mr. Jay

Mr. Scarbrough

Class Officers

William Hart, Jr., treasurer; Joe Turner, president; David Klopfenstein, vice-president; Justus Groves, secretary.

Junior High Choir

ROW ONE: Linda Bendele, Susie Rager, Gloria Mielke, Allen Mefferd, Marcella White, Nannette Schlatter, Katherine Mosier, Juanita Niswander, Bobbie Sue Guyton, Ruth Ann Baxter, Jack Rogers, Gloria Phillips, Roberta Murphy.
ROW TWO: Janice Laukhuf, Betty Schlegel, Rose Ashton, Jim Hartwig, Roger Craft, Eugene Sinn, George Saxton, Bruce Treece, Edward Yoh, Jim Lehman, Connie Webster, Connie Schlatter, Judy Boroff.
ROW THREE: Betty Grunden, Stanley Saxton, Wendell Stoller, Lloyd Hammond, David Klopfenstein, William Hart, Jr., Frank Sherer, Jay Basil, Jerry Sherer, Bruce Jordan, Marilyn Long.
ROW FOUR: Linda Taylor, Frances Strawser, Rosemary Hart, Diana Glass, Sandra Boroff, Mary Alice Ashbaugh, Vickie Cook, Sharon Jewell, Mr. Gammon, director.

Junior High Honor Roll

Jerry Sherer

Bruce Treece

Jack Rogers

David Eugene Sinn

Junior High Team

ROW ONE: Bruce Jordan, Bill Tope, Gene Sinn, George Williams, Clifford Gray, Joe Turner, Jim Hartwig, Justice Groves.
ROW TWO: William Hart, Jr., David Klopfenstein, Frank Sherer, LaVerne Weaver, Jay Basil, Larry Coil, Jerry Sherer, James Lehman.
ROW THREE: Edward Yoh, Randy Taylor, Darwin Bartels, Stanley Saxton, Dale DeVore, Bruce Treece, Richard McDougall, Jack Rogers, Wendell Stoller.

Junior High Cheerleaders

Marcella White

Judy Boroff

Betty Grunden

Bobbie Guyton

Boy Scouts

SEATED: Lester Fisher, James Lehman, Joe Turner, Randy Taylor, Maurice Sperry, Bruce Treece, Jack Rogers. STANDING: Mr. Compton, scout master; Jim Gray, Ronald Bendele, Stanley Mohr, Don Conley, William Hart, Jr., Gary Boroff, LaVern Weaver, Jay Basil, Larry Coil, Bruce Jordan, George Williams, Justus Groves.

Snaps

UNDERGRADS

Freshmen

Howard Baksa
Ronald Bendele
Gary Boroff
Barbara Clemens
Donald Conley

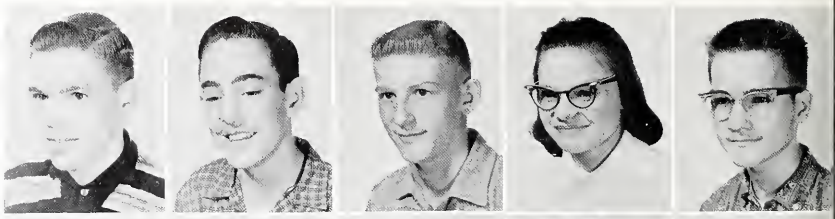

Leslie Eddy
Barbara Fry
Jerry Glass
John Gray
Richard Gray

Rita Guyton
Lula Hartwig
Charles Hubert
Susan Lanz
Dale Laukhuf

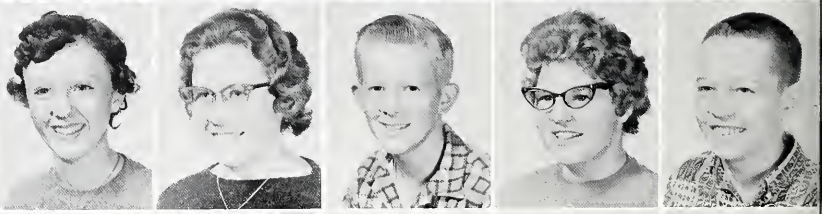

David Laukhuf
Rodney Laukhuf
Ruth Leeth
Beth Ann McIntosh
Nylice Miller

Walter Monroe
Karen Mosier
Barbara Murphy
Richard Pabst
Lydia Rodriguez

Irene Tarlton
John Saco
Gus Schlatler
Daniel Sinn
Maurice Sperry

Allan Stoller
Gary Wilhelm
David Yoh
Raymond Yoh
Leslie Zielke

Class Officers

Rodney Laukhuf, president; Maurice Sperry, vice-president; Dale Laukhuf, secretary; Karen Mosier, treasurer.

Advisor

Miss Rodgers

Sophomores

Betty Adkins
Janet Ashton
Charlotte Baksa
Dawn Bartels
Gerald Blythe

Jack Brady
Judith Carlisle
Russell Comer
Carol Cotterman
James Covey

Ronald Cowell
Charles Dunham, Jr
John Gillett
Terry Harris
Victor Hart

William Hartwick
Roger Holtsberry
Larry Jewell
Paul Jordan
Dennis Klopfenstein

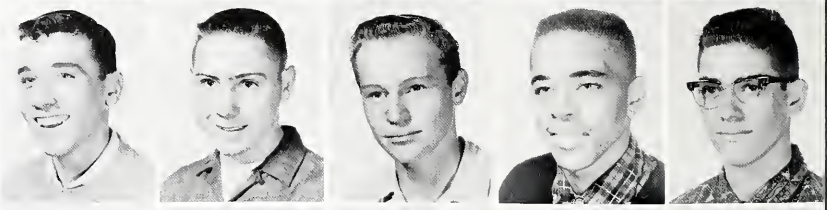

Kerry Lanz
Alice Lehman
Linda Long
Elvene Mathews
Mary Jane Mills

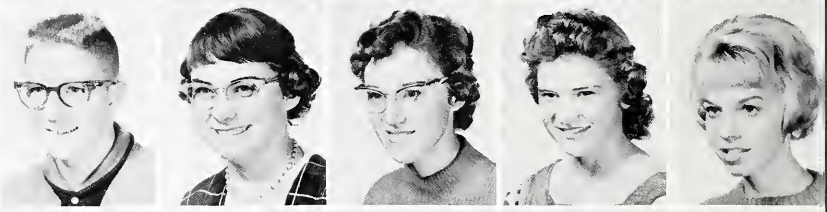

Stanley Mohr
Donna Offerle
Michael Parker
Gayle Rice
Sandra Rinebolt

Advisor

Mr. Hendricks

Class Officers

Paul Jordan, vice-president; Connie Tope, treasurer; Jack Brady, president; Linda Stoller, secretary.

Von Saun
Diane Stiebeling
Emily Stoller
Linda Stoller
Connie Tope

Harriett Webster
Sarah Yoh

Juniors

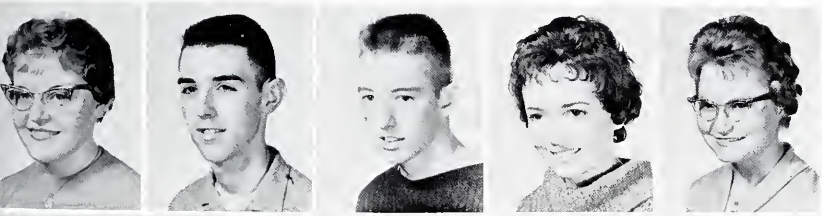

Barbara Baeumler
Glenn Bauer
Michael Cadwallader
Linda Colley
Rita Foust

Dennis Glass
Caroline Gray
Gene Gray
Ruth Hollsberry
Shirley Hundley

Pat Laukhuf
Diana Mills
Lynn Mohr
Jack Myers
Richard Niswander

Beverly Pollard
Roger Pond
David Rodman
Carolyn Schlatter
Max Speiser

Douglas Waltz
Lorine Weible
JoAnne Williamson
Shirley Williamson

Advisor

Mr. Lambright

Class Officers

Pat Laukhuf, secretary; Liz Dunham, president; Rita Foust, treasurer; Lynn Mohr, vice-president.

ACTIVITIES
20 Best European
PLAYS
On the American Stage
COMPLETE
JOHN GASSNER

ACTIVITIES

High School Choir

ROW ONE: Nylice Miller, Pat Laukhuf, Rita Foust, Carol Cotterman, Sandra Phillips, Susan Cadwallader, Marlene Miller, Elizabeth Dunham, Barbara Laukhuf.
ROW TWO: Beth Ann McIntosh, Shirley Williamson, Annette Rice, Colleen Myers, Caroline Gray, Carolyn Schlatter, Linda Stoller, Joanne Ashbaugh.
ROW THREE: Richard Sinn, Dean Mees, Helmut Breitwieser, Dennis Glass, John Gehres, Richard Boroff.
ROW FOUR: Dale Laukhuf, Rodney Stoller, Reginald Jordan, Ronnie Williams, Kerry Lanz, Richard Niswander.

Director

Mr. Gammon

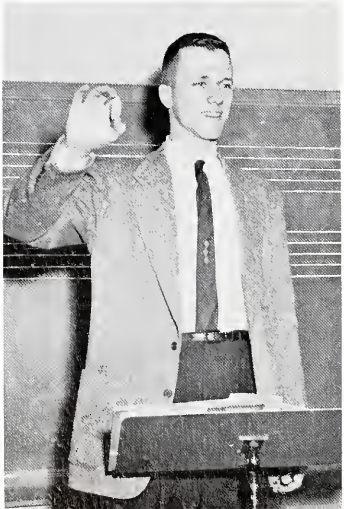

Pianists

Sandra Phillips, Joanne Ashbaugh, Mr. Gammon.

High School Choir

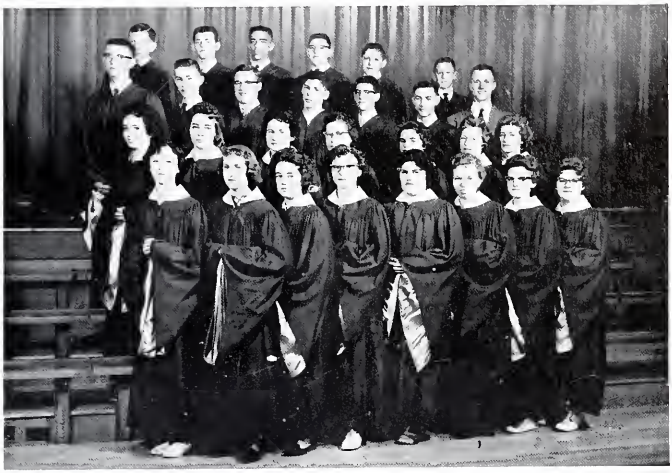

ROW ONE: Rita Guyton, Emily Stoller, Sandra Rinebolt, Minnie Sinn, Ruth Leeth, Harriett Webster, Karen Mosier, Susan Lanz.
ROW TWO: Linda Colley, Martha Heffner, Linda Rhinehalt, Lula Hartwig, Lynn Mohr, Joanne Williamson, Marie Yoh.
ROW THREE: Jack Brady, Morris Sperry, Gayle Rice, Victor Hart, Dennis Klopfenstein, Robert Rodman, Mr. Gammon.
ROW FOUR: Jim Brian, Jim Covey, Paul Jordan, Daniel Sinn, Charles Dunham, Alan Stoller.

Girls' Quartet

Rita Foust
Elizabeth Dunham, Linda Colley, Diana Mills

Boys' Quartet

Jim Covey, Victor Hart, Dennis Klopfenstein
Dale Laukhuf

High School Band

ROW ONE: Marcella White, Shirley Williamson, Mary Mosier, Rosemary Hart, Nannette Schlatter, Jerry Sherer, Betty Grunden, Ruth Ann Baxter, Mary Alice Ashbaugh, Victoria Cook, Lynn Mohr.
ROW TWO: Joanne Ashbaugh, Mary Jane Mills, Leslie Eddy, Richard Niswander, Gloria Mielke, Maurice Sperry, Dennis Klopfenstein, Marilyn Flint, Gloria Phillips, Bobbie Guyton, Bruce Treece, Karen Mosier, Elizabeth Dunham.
ROW THREE: Dale Laukluf, Helmut Breitwieser, Darwin Bartels, Dale Hanselman, Diana Mills, Susan Lanz, Linda Colley, Joanne Williamson, Juanita Niswander, Beth McIntosh, Rita Guyton, Dawn Bartels, Connie Tope.
ROW FOUR: William Hart, Jr., Stanley Saxton, Jim Covey, Jack Rogers, Paul Jordan, Larry Coil, Randall Taylor, James Hartwig, Mr. Gammon.

Majorettes

Linda Colley, Connie Tope, Joanne Williamson, Mary Jane Mills.

Junior Band

ROW ONE: Robert Gerber, Roger Flint, Dennis Gilbert, Nancy Shook, Jacqueline Sanderson, Pamela Speakman, Linda Sherer, Sharon Hanselman, Elaine Mosier, Stanley Eddy.
ROW TWO: Carl Guyton, Danny Gilbert, Gary Jay, David Wallace, Lamar Stoller, Stanley Stoller, Patricia Rager, Joyce Long, Gene Sinn, David Gilbert, Dennis Zielke, Charles Newton, Alice Mosier, Gail Hart, Cheryl Mielke. Mr. Gammon.

Pep Band

ROW ONE: Dale Laukhuf, Galen Hanselman, Juanita Niswander, Joanne Williamson, William Hart, Jr.
ROW TWO: Ruth Ann Baxter, Mr. Gammon, director; Gloria Mielke, Leslie Eddy, Maurice Sperry.
ROW THREE: Mary Alice Ashbaugh, Joanne Ashbaugh, Jack Rogers, Larry Coil.

Future Teachers of America

SEATED: Beverly Pollard, Joanne Williamson, Raymond Yoh, Danny Sinn, Dale Laukhuf, Dawn Bartels, Connie Tope.
STANDING: Emily Stoller, Sandra Phillips, Diane Stiebling, Lula Hartwig, Nylice Miller, Mary Jane Mills, Harriett Webster, Gayle Rice, Sandra Rhinebolt, Joanne Ashbaugh, Linda Long, Alice Lehman, Beth Ann McIntosh, Marie Yoh, Barbara Clemens, Mr. Compton (advisor).

Drama Club

ROW ONE: Sandra Phillips, Mike Parker, Shirley Williamson, Barbara Laukhuf, Marlene Miller, treasurer; Pat Laukhuf, secretary; Bill Hartwick, president; Paul Jordan, vice-president; Susan Cadwallader, reporter; Joanne Williamson, historian; Linda Rhinehalt, Diana Mills, Jim Brian, Carolyn Schlatter, Lynn Mohr, Shirley Hundley.
ROW TWO: Connie Tope, Lorine Weible, Marie Yoh, Dale Boroff, Dick Niswander, Robert Rodman, Dawn Bartels, Mary Jane Mills, Alice Lehman, Richard Sinn, Kerry Lanz, Elizabeth Dunham, Larry Boroff, Jack Hungate.
ROW THREE: Mr. Bisbee, advisor; Caroline Gray, Helmut Breitwieser, Jean Foust, Joanne Ashbaugh, Max Speiser, Richard Boroff, Jack Brady, Glen Bauer, Roger Pond, Dennis Glass, Stanley Mohr, Dean Mees.
ROW FOUR: Donna Offerle, Beverly Pollard, Linda Long, Emily Stoller, Carol Cotterman, Diane Pabst, Linda Colley, Barbara Baeumler, Janet Ashton, Minnie Sinn, Harriett Webster, Sandra Rinebolt, Judy Carlisle, Ruth Holtsberry.

School Librarians

SEATED: Shirley Hundley, Betty Schlegal, Sandra Boroff, Mr. Lambright, Barbara Baeumler, Marlene Miller.
STANDING: Donna Offerle, Beverly Pollard, Carolyn Schlatter, Alice Lehman, Ruth Holtsberry, Dennis Glass, Mary Dunham, Joanne Ashbaugh, Gloria Mielke, Gayle Rice, Dawn Bartels, Carolyn Gray, Susan Cadwallader.

Spanish Club

*ROW ONE: Miss Rodgers, *Rita Foust, *Pat Laukhuf, *Diana Mills, *Marlene Miller, Dennis Klopfenstein, John Gehres, Kerry Lanz.*
*ROW TWO: Connie Tope, Linda Stoller, Mary Jane Mills, *Joanne Ashbaugh, Victor Hart, Jack Brady, Gayle Rice.*
**Denotes Spanish National Honor Society.*

High School Honor Roll

ROW ONE: Diana Mills, Dale Laukhuf, Pat Laukhuf, Rodney Laukhuf, Karen Mosier, Raymond Yoh, Minnie Sinn.
ROW TWO: Susan Cadwallader, Connie Tope, Barbara Laukhuf, Jack Hungate, Marlene Miller, Sandra Phillips, Rita Foust.
ROW THREE: Dawn Bartels, Mary Jane Mills, Dennis Klopfenstein, Jack Brady, Joanne Ashbaugh, Alice Lehman, Kerry Lanz, Linda Colley.

Student Council

KNEELING: Richard Niswander, Reginald Jordan, reporter; Jim Covey.
ROW ONE: Linda Rhinehalt, secretary; Diana Mills, Donna Offerle, Nylice Miller, Rosemary Hart.
ROW TWO: David Laukhuf, Victor Hart, John Tinlin, president; John Gehres, treasurer; Roger Pond, vice-president; Mr. Hendricks, advisor.

This half-page is sponsored by PLAYDIUM LANES, Van Wert, Ohio.

National Honor Society

John Gehres, Barbara Laukhuf, Jack Hungate, president; Joanne Ashbaugh, vice-president; Susan Cadwallader, secretary; Mr. Lambright, advisor.

Pep Club

Helmut Breitweiser, president; Pat Laukhuf, vice-president; Diana Mills, secretary-treasurer; Beverly Pollard, reporter.

Comet Staff

SITTING: Rita Foust, Diana Mills, Joanne Ashbaugh, Joanne Williamson, Barbara Laukhuf, Susan Cadwallader. STANDING: Linda Colley, Sandra Phillips, Connie Tope, Harriett Webster, Susan Lanz, Richard Sinn, Jim Gray, Pat Laukhuf, Jay Basil, Helmut Breitwieser, Mr. Compton, Dean Mees, Jim Covey, Minnie Sinn, John Gehres, Marlene Miller, Roger Pond, Chuck Dunham.

EDITOR . . . . . Barbara Laukhuf

ASSISTANT EDITOR . Joanne Williamson

BUSINESS MANAGERS . . . Linda Colley
Connie Tope

ART EDITORS . . . . . Marlene Miller
Joanne Ashbaugh

DUPLICATING . . . . . Dean Mees
Jim Covey

CLUB & SOCIAL . . . . . Minnie Sinn
Rita Foust

EXCHANGE EDITORS . . Sandra Phillips
Susan Cadwallader

FEATURE EDITORS . . . . Diana Mills
Pat Laukhuf

SPORTS EDITORS . . . . . John Gehres
Linda Stoller

REPORTERS
7th . . . . . Jim Gray
8th . . . . . Jay Basil
9th . . . . . Susan Lanz
10th . . . . . Chuck Dunham
11th . . . . . Linda Colley
12th . . . . . Richard Sinn

GALAXY STAFF

Before

SEATED: Barbara Laukhuf, Sandra Phillips, Minnie Sinn, Marlene Miller, Susan Cadwallader, Joanne Ashbaugh.
STANDING: Mr. Compton, advisor; John Tinlin, Richard Sinn, Jim Brian, John Gehres, Dean Mees, Helmut Breitwieser, Richard Boroff.

Editor

Minnie Sinn

Advisor . . . . . *Mr. Compton*
Editor . . . . . *Minnie Sinn*
Ass't Editor . . . . . *Marlene Miller*
Business Managers . . . . . *Joanne Ashbaugh*
John Tinlin
Sports Editors . . . . . *Daniel Harlwick*
Richard Boroff
Photo Editors . . . . . *Barbara Laukhuf*
Dean Mees
Advertising Managers . . . . . *John Gehres*
Susan Cadwallader
Calendar . . . . . *Richard Sinn*
Prophecy . . . . . *Sandra Phillips*
Class Will . . . . . *Helmut Breitwieser*
Class History . . . . . *Jim Brian*

After

Girls' Reserve Team

Rita Guyton, Harriett Webster, Lula Hartwig, Rita Foust, Judy Carlisle, Lynn Mohr, Mary Jane Mills, Connie Tope, Dawn Bartels, Donna Offerle.

Girls' Varsity Team

Pat Laukhuf, Barbara Laukhuf, Diana Mills, Joanne Ashbaugh, Elizabeth Dunham, Minnie Sinn.

This page sponsored by the UNION QUARRIES of Scott, Ohio.

G.A.A.

ROW ONE: Judy Carlisle, Beverly Pollard, Karen Mosier, Pat Laukhuf, treasurer; Elizabeth Dunham, vice-president; Barbara Laukhuf, president; Donna Offerle, Rita Foust, secretary; Miss Rodgers, advisor; Elvene Matthews, Marie Yoh.
ROW TWO: Susan Lanz, Nylice Miller, Barbara Murphy, Linda Long, Harriett Webster, Janet Ashton, Sandra Rinebolt, Barbara Clemens, Beth Ann McIntosh, Diane Stiebling.
ROW THREE: Shirley Hundley, Emily Stoller, Susan Cadwallader, Diane Pabst, Janet Rinebolt, Joanne Williamson, Sandra Phillips, Annette Rice, Carol Cotterman, Minnie Sinn, Ruth Leeth.
ROW FOUR: Marlene Miller, Rita Guyton, Shirley Williamson, Colleen Myers, Linda Colley, Linda Rhinehalt, Martha Heffner, Lynn Mohr, Irene Tarlton, Lula Mae Hartwig.
ROW FIVE: Linda Stoller, Caroline Gray, Connie Tope, Alice Lehman, Dawn Bartles, Joanne Ashbaugh, Mary Jane Mills, Barbara Fry, Diana Mills, Carolyn Schlatter.

Blue

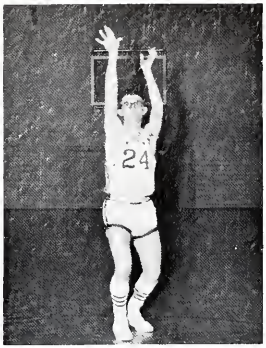

John Gehres

Richard Sim

Managers

Dennis Klopfenstein

Walt Monroe, Charles Dunham.

Bill Hartwick

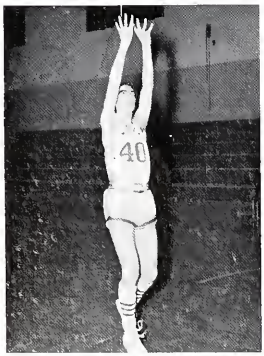

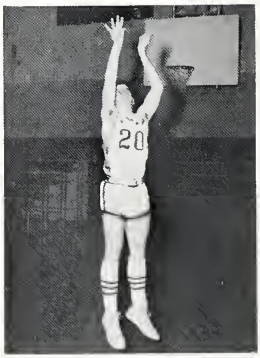

Com

Creek

Roger Holtsberry

Richard Boroff

Coach

Mr. Friesner

ets

Robert Gray

John Tinlin

Varsity Basketball Team

KNEELING: Charles Dunham, Mr. Friesner, Walter Monroe.
STANDING: Richard Sinn, Dennis Klopfenstein, Victor Hart, John Gehres, Robert Gray, Jack Brady, Richard Boroff, Roger Holtsberry, Ronald Cowell, John Tinlin, Bill Hartwick, Paul Jordan.

This half-page sponsored by the BERRY SEED COMPANY, Van Wert, Ohio.

Reserve Basketball Team

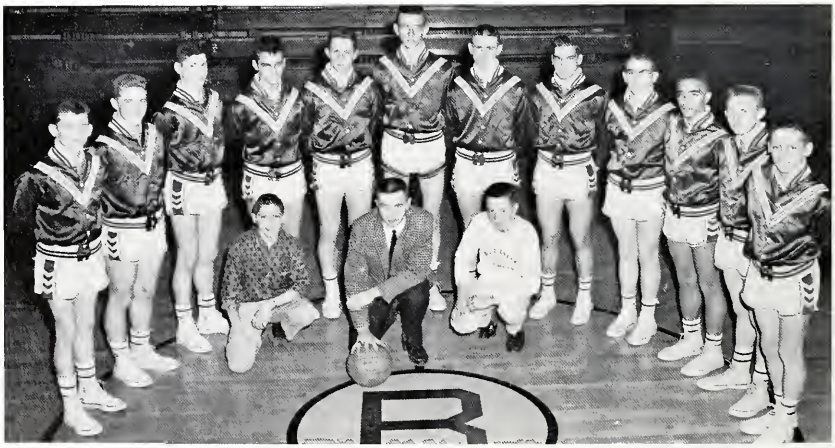

KNEELING: Charles Dunham, Mr. Friesner, Walter Monroe.
STANDING: Jim Covey, Kerry Lanz, Victor Hart, Don Conley, Ronald Cowell, Jack Brady, Jerry Glass, Richard Gray, David Laukhuf, Paul Jordan, Richard Niswander, Michael Parker.

Track Team

ROW ONE: Ronnie Williams, Reggie Jordan, Dale Boroff, Larry Boroff, John Tinlin, Paul Jordan.
ROW TWO: Bill Hartwick, Jean Foust, Jack Hungate, Roger Holtsberry, Ronnie Cowell.
ROW THREE: Mr. Friesner, Victor Hart, Mike Parker, Jack Brady.

Cheerleaders

Linda Rhinehall
Barbara Laukhuf Linda Stoller
Linda Colley

Baseball Team

Coach, Mr. Friesner
ROW ONE: Michael Parker, Ronald Williams, Paul Jordan, Dennis Klopfenstein, John Tinlin, Glen Bauer, Richard Gray.
ROW TWO: Reggie Jordan, Bill Hartwick, Charles Dunham, Robert Gray, John Gehres, Richard Sinn, Kerry Lanz.

This half-page sponsored by the VAN WERT TIME BULLETIN

BLUE CREEK
COMETS
BLUE CREEK

SENIORS

ROBERT GRAY

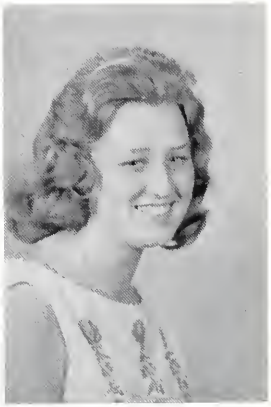

JANET RINEBOLT

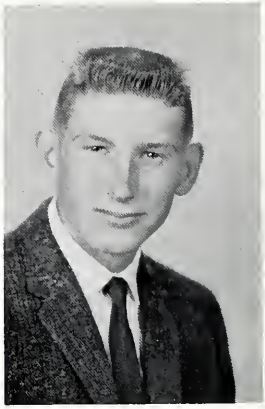

RICHARD BOROFF

SUSAN CADWALLADER

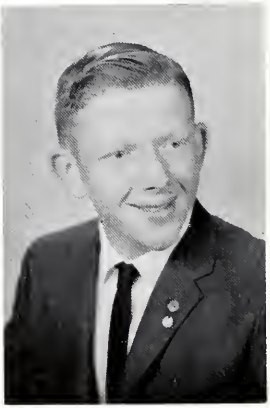

JAMES BRIAN

ANNETTE RICE

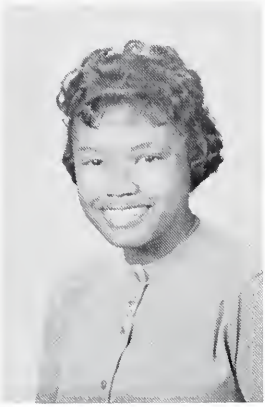

SANDRA PHILLIPS

JEAN FOUST

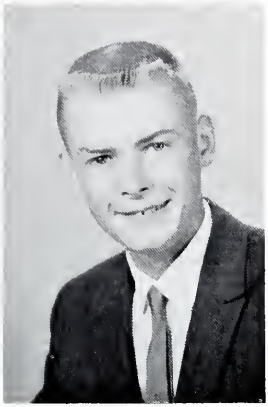

DEAN MEES

MARTHA HEFFNER

JACK HUNGATE

LINDA RHINEHALT

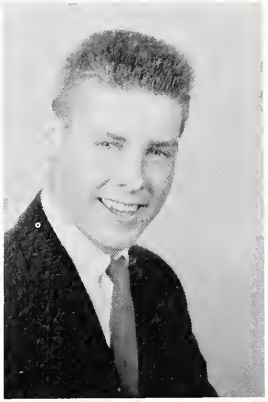

RICHARD SINN

DIANE PABST

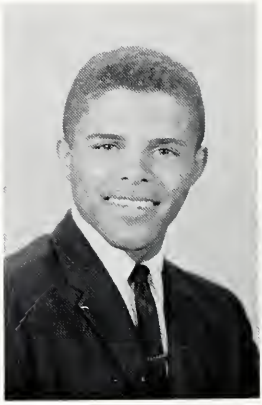

REGINALD JORDAN

MARLENE MILLER

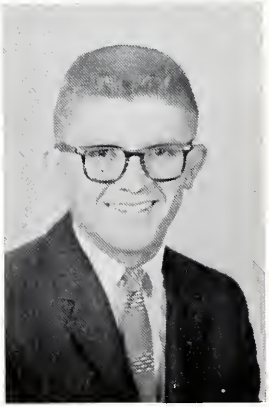

JOHN GEHRES

MARIE YOH

DANIEL HARTWICK

BARBARA LAUKHUF

ROBERT RODMAN

MINNIE SINN

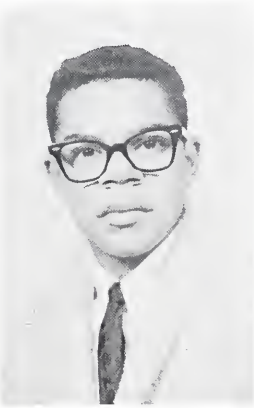

RONALD WILLIAMS

JOANNE ASHBAUGH

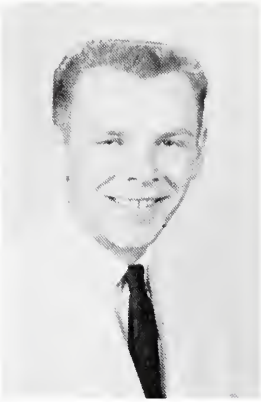

HELMUT BREITWIESER

COLLEEN MYERS

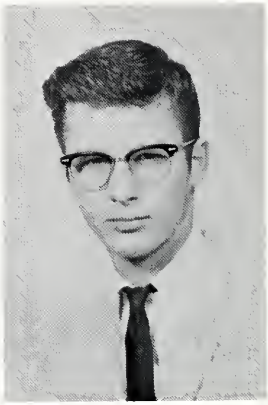

DALE BOROFF

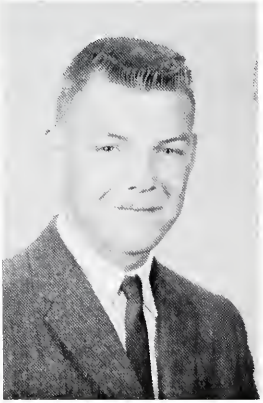

JOHN TINLIN

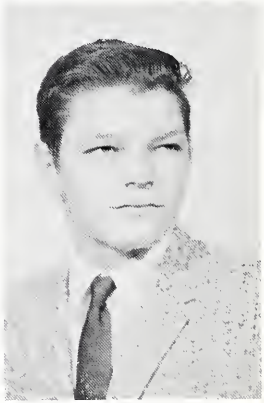

LARRY BOROFF

JUSTUS HOLTSBERRY

Senior Advisor

Mr. Bisbee

Senior Officers

Barbara Laukhuf, president; Susan Cadwallader, vice-president; Sandra Phillips, secretary; Robert Gray, treasurer.

Senior Informals

Mr. Compton, Jim Brian

Diane Pabst, Marie Yoh.

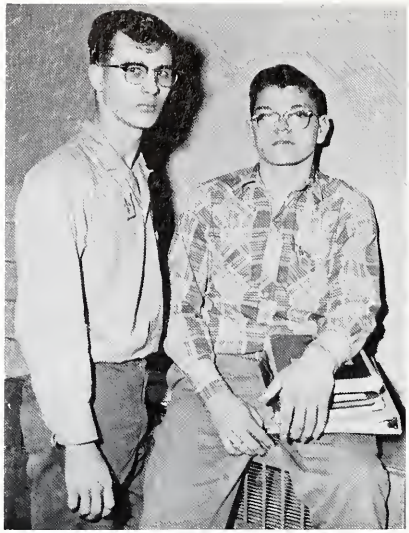

Dale Boroff

Larry Boroff

Daniel Hartwick

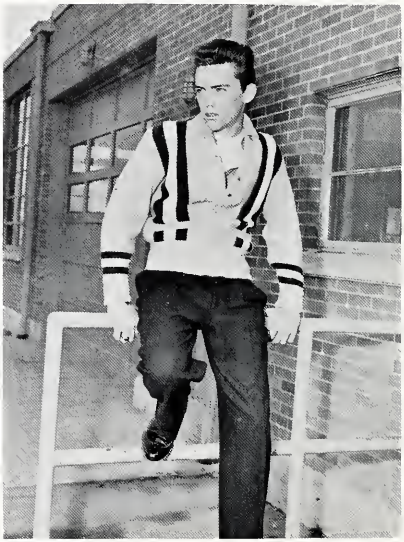

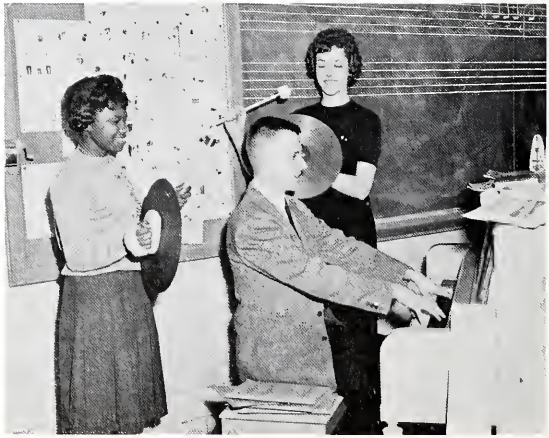

Sandra Phillips

Mr. Gammon

Joanne Ashbaugh

Jack Hungate

Colleen Myers

Linda Rhinehalt

Martha Heffner

Annette Rice

Mr. Bisbee

Janet Rhinebolt

John Gehres

Robert Gray

Helmut Breitwieser

Jean Foust

Richard Boroff

Dean Mees

Reginald Jordan

Ronald Williams

John Tinlin

Richard Sinn

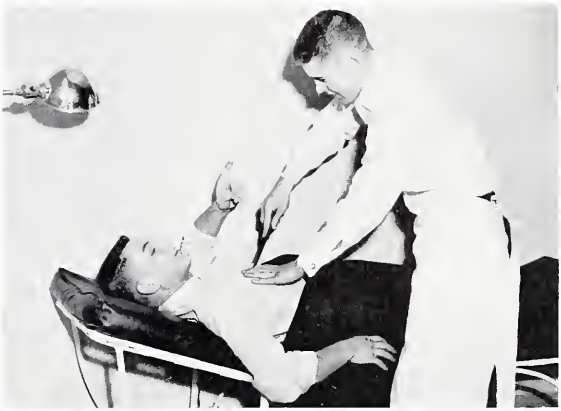

Susan Cadwallader

Minnie Sinn

Barbara Laukhuf

Marlene Miller

Robert Rodman

Justus Holtsberry

Who's Who

BEST STUDENTS

Jack Hungate, Joanne Ashbaugh.

BEST ATHLETES

Reggie Jordan, Minnie Sinn.

MOST TALENTED

Daniel Hartwick, Sandra Phillips.

Who's Who

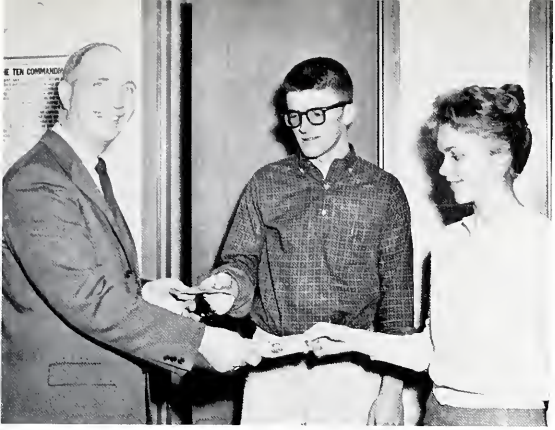

MOST LIKELY TO SUCCEED

Mr. Newton, John Gehres, Marlene Miller.

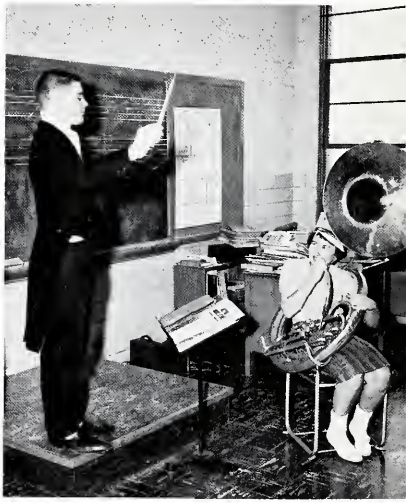

BEST SENSE OF HUMOR

Richard Sinn, Linda Rhinehalt

BEST CITIZENS

Barbara Laukhuf, John Tinlin

Class History

Back in 1948, two groups of frightened first graders started their long journey through the Haviland-Scott, and Latty Schools. They advanced through the first six grades of the two old memory-filled school buildings.

They entered junior high in 1954 under the direction of Mrs. Phipps in the seventh grade, and Mr. Motter in the beautiful new school building in the eighth grade.

In 1957, we entered high school as confused freshmen. That year we had 42 in our class, with Mr. Motter as our class advisor. During the year we lost Louise Caps, Bertha Caps, Jerry Lytle, Jenny Greenwade, but we gained Emmit Leeth, Charles Williamson, Doyal Harris, LeRoy Mock, and Reggie Jordan.

In 1958, we entered the school year as educated sophomores. This year we had 36 in our class with Mr. Smith as our advisor. This year we lost Carol Adams, Sarah Whitaker, LeRoy Mock, James Lytle, Melanie Ruckles, and Edna Adkins. This year we had no gains.

In 1959, most of us began the junior year at the age of sweet sixteen. This year we had 30 in our class, but lost Barbara Hammond, Margaret Schlegel, Ruth Adkins, Gerald Stoller, Robert Kupfersmith, Douglas Stoller, Ruby Burk. This year we had one new student, Martha Heffner. Our advisor this year was Miss Robison

In 1960, we entered our last year at Blue Creek. We had 30 students with Mr. Bisbee as our advisor. This year we gained Diane Pabst and Ronnie Williams, and had no losses. We had a very enjoyable year, having our senior class play, preparing for our class trip, making the yearbook, and other activities.

I am sure these twelve years will be remembered always by the class of '61.

BY: JIM R. BRIAN

Calendar

SEPTEMBER

6. *Back to the old grind.*
8. *Athletic Association meeting.*
19. *Music Parents meeting.*
20. *Social Security Card Co. meets with seniors.*
26. *Curtis Magazine Co. meets with juniors.*

OCTOBER

4. *P. T. A. meeting.*
6. *G. A. A. party.*
8. *Junior dance. Senior bake sale at Paulding.*
17. *Music Parents meeting*
20. *Senior class play.*
21. *Senior class play and junior chili supper.*
25. *Individual pictures.*
27. *Senior portraits.*

NOVEMBER

1. *Open house.*
4. *Basketball, Glandorf, here.*
10. *Sophomore skating party.*
18. *Basketball, Grover Hill, here.*
21. *Band concert.*
23. *Basketball, Crestview, there.*

DECEMBER

1. *G. A. A. swimming and skating party at Van Wert.*
2. *Basketball, Antwerp, here.*
6. *Betty Crocker test for home economics students.*
9. *Basketball, Oakwood, here.*
16. *Basketball, Payne, there.*
17. *Basketball, Hicksville, here.*
19. *Music Parents meeting.*
22. *Student Council Christmas party.*
23. *Basketball, Ohio City, there.*

JANUARY

4. *School opens after Christmas vacation.*
6. *Basketball, Grover Hill, there.*
7. *Basketball, Continental, there.*
12. *Mid-term exams.*
13. *Mid-term exams. Basketball, Paulding, here.*
17. *Basketball, Ohio City, there.*
20. *Basketball, Antwerp, there.*
25. *Community Institute.*
26. *Community Institute.*
27. *Basketball, Oakwood, there.*
28. *Basketball, Ottoville, here.*
30. *Girls' basketball, Hicksville.*

FEBRUARY

2. *Grade pictures.*
3. *Basketball, Payne, here.*
4. *Basketball, Paulding, there.*
7. *Girls' basketball, Paulding.*
10. *Basketball, Lincolnview, there.*
14. *Girls' basketball, Payne.*
16. *Senior skating party, Oakwood.*
18. *First game of tournament. Payne vs. Grover Hill, Payne.*
20. *Blue Creek vs. Antwerp, Antwerp.*
21. *Payne vs. Paulding, Payne.*
22. *Antwerp vs. Oakwood, Oakwood.*
24. *Payne vs. Oakwood, Payne.*
28. *Girls' basketball, Paulding.*

MARCH

1. *Junior high tournament starts.*
6. *Girls' basketball, Antwerp.*
9. *Junior skating party, Oakwood.*
11. *Senior Sadie Hawkins dance.*
14. *Girls' basketball, Oakwood.*
17. *Student Council film.*
20. *Music Parents.*
21. *Girls' basketball, Hicksville.*
25. *Junior beatnik dance.*
31. *No school, Good Friday.*

APRIL

4. *P. T. A. meeting.*
5. *Assembly, puppet show.*
6. *Athletic Association banquet.*
14. *Junior class play Our Hearts Were Young and Gay.*
15. *Senior supper.*
17. *Music Parents meeting.*
20. *Sophomores meet for ring fittings.*

MAY

4. *Spring music program.*
13. *Junior-Senior Prom.*
15. *Music parents meeting.*
18-19. *Senior exam.*
21. *Baccalaureate.*
23-24. *Final exam. Commencement, Senior class trip begins.*
28. *Seniors come home.*

Class Will

We, the Senior Class of 1961, as we are nearing the end of our school days, do hereby make, publish, and declare our last will and testament.

To the faculty, we will our sincerest thanks and appreciation for all the guidance they have given us in our school years.

To the juniors, we will any debts or damages that we might have left upon our graduation.

To the sophomores, we will our ability to debate on ideas in class meetings. (Have a stretcher handy.)

I, Helmut Breitwieser, will my ability to pass all tests, to Doug Waltz. (It's easy to cheat.)

I, Jim Brian, will my badly worn typewriter ribbon to Mr. Compton.

I, Richard Sinn, will some of my excess weight to Glenn Bauer.

I, Dean Mees, will my ability to blush the easiest to Shirley Williamson.

I, Linda Rhinehalt, will my ability to play the part of "The Third Witch", in Macbeth, and to ride this broom to Mr. Bisbee.

I, Justus Holtsberry, will to John Saco this pen his brother, Gerald, willed to me when he graduated.

I, Jean Foust, will my ability to be quiet to Lynn Mohr, and hope she uses it well.

I, Sandra Phillips, being of sound mind and body, will this broken down, dilapidated ink pen and my ability to goof off in Shorthand II and still get A's to Joanne Williamson. Have fun, Joanne!

I, Janet Rinebolt, hereby will my ability to goof off in gym class to anyone who can get away with it.

I, Annette Rice, will my ability to get along in home economics class to Ruth Holtsberry.

I, Larry Boroff, will this unused government notebook to Max Speicer. (I hope you can get some better use out of it.)

I, John Gehres, will my ability to be in the right classroom the first period to Pat Laukhuf. Would a map help, Pat?

I, Jack Curtis Hungate, will all my "correction factors" to Diana Mills.

I, Dale Boroff, will this ball point pen to Ray Eckard.

I, Robert Gray, will my ability to shoot a hook shot to Jack Brady.

I, John Tinlin, will my ability to sit in study hall and do nothing to Gene Gray. Happy daydreams, Gene!

We, Marie Yoh and Diane Pabst, will our ability to laugh, have fun, and goof around at noon to Harriett Webster and Shirley Hundley. Have fun, girls!

I, Colleen Myers, will my excess fat to Susan Lanz. Still room for it, isn't there?

I, Martha Heffner, do hereby will my ability to blush at the least little thing to Mr. Friesner.

I, Susan Cadwallader, will my ability to stay out late and still stay awake in boring classes to Pat Laukhuf.

I, Joanne Ashbaugh, hereby will my ability to lose my notes and still give a good speech to Mr. Friesner. It comes in handy at times.

I, Minnie Sinn, will my ability of being the only person to get called down in class by Mr. Bisbee for talking, while at the same time 25 other kids are talking, to Lynn Mohr. (I guess it's just a habit Lynn, but I wanted to make sure he has someone to holler at next year.)

I, Richard Boroff, will my ability to stack a locker and make sure that all the books fly out to Roger Pond.

I, Dan Hartwick, will my ability to read Mr. Jay's writing to all of the freshman algebra class.

I, Barbara Laukhuf, hereby will all my bumps, bruises, and sore legs to the next girl who gets cheerleader in my place.

I, Ronnie Williams, will this badly worn notebook to Gloria Phillips.

I, Reginald Jordan, will my ability to write love letters to anyone who has trouble.

I, Marlene Miller, will a pair of tennis shoes to my sister, Nylice, because I wore her tennis shoes in gym class all year without her knowing it.

I, Robert Rodman, will this pencil to Pat Laukhuf.

Class Prophecy

We interrupt this program to bring you a special news coverage concerning the 1961 graduating seniors of Blue Creek High School. We wish to thank the Galaxy syndicate who relinquished this time to have this program presented.

In New York, the "Three Big Stooges", consisting of James Brian, Richard Sinn, and Jean Foust, have smashed Broadway with their comedy routine. Their manager, Dale Boroff, says that they will make an appearance here on the home scene on April Fools' Day.

In Blue Creeksville, U.S.A., Daniel "Dannio" Hartwick is the new rock and roll sensation after coming out with his new record, "The Comet Twist".

Robert Gray, owner of Gary's Bee Products, has developed a new type of bee product. This delicacy, which is outselling bee honey, is called chocolate covered bees. His top laboratory technician, Larry Boroff, is credited with much of the research in developing this product.

The noted tenor soloist, Reginald Jordan, has signed a contract with Radio City Music Hall in New York. The Metropolitan Opera House wants to feature Reginald in the well-known opera, The Bartered Bride, which will be presented next week.

The "Miss Moon Girl of the Year" title has been won by Linda Rhinehalt. Her popularity was due greatly to the fact that she made so many friends among the moon people during her visits there last summer.

Helmut Breitwieser has just returned from Paris with his many models. Helmut has been traveling across country showing his masterpiece which brought him world recognition as a painter. His chief model, Marlene Miller, posed for this portrait which he called Marna Lena.

We have just received a flash bulletin from Florida! Jack Hungate, the world-famous scientist, has just discovered a cure for "Spring Fever". Jack stated in an interview that he received much help from his assistant, Joanne Ashbaugh. He says that the cure will not be announced for about ten more years.

Barbara Laukhuf, the world's shorthand champion, will be giving lessons in shorthand technique at the Latty Town Hall for the next two weeks. Nobody has been able to top Barbara's record of 300 w.p.m. (Can you?)

Susan Cadwallader is currently making a movie on the planet Venus. Her leading man, of course, is John Tinlin. Justin Holtsberry, the multimillionaire, is producer-director of the movie.

Marie Yoh and Diane Pabst are planning to open a department store in the booming town of Scott, Ohio. They are employing Ronnie Williams, the world's leading hair stylist, to head the salon department.

News flash from Washington! Two more important posts have been filled. John Gehres has been appointed as Chief Justice of the Supreme Court. The Treasury Department will be headed by Richard Boroff. Richard's only qualification was that he has liked to handle money ever since he was a little boy.

Annette Rice, Colleen Myers, Martha Heffner, and Janet Rinebolt, better known as the "Four Traveling Economists", have returned from a trip abroad after making a tour of the leading dress shops of Paris. Colleen, who is the spokeswoman for the group, stated that they were pleased with the space-age hemlines that the Parisians were wearing.

In the sports news, well-known Ft. Wayne Speedway star, Robert Rodman, has broken his own record. His mechanic, Dean Mees, said that Robert made a spectacular finish by having to push his car over the finish line after it ran out of gas!

Minnie Sinn has been signed to the All-American Girls' Basketball team, the Moon-Trotters. Minnie received great fame after she made a long shot; that is, she threw a ball while on Venus and made a basket on Mars.

That's all the news for now. Tune in again next year, same time, same station, for another special news coverage. Until then, this is your reporter, Sandra Phillips, returning you to your regular program.

"The Cat and the Canary"

SITTING: Richard Sinn, Sandra Phillips, Susan Cadwallader, Minnie Sinn, Marlene Miller, Daniel Hartwick.
STANDING: Jean Foust, Helmut Breitwieser, Richard Boroff, Dale Boroff.

"Don't Take My Penny"

PICTURED: Jim Brian, Dean Mees, Minnie Sinn, Joanne Ashbaugh, Barbara Laukhuf, Susan Cadwallader, Jack Hungate, Richard Boroff, Jean Foust.
NOT SHOWN: Annette Rice, Marlene Miller, Daniel Hartwick, Robert Rodman, Linda Rhinehalt, Janet Rinebott, Colleen Myers, Dale Boroff, Marie Yoh.

FACULTY

JADINE L. STENGER
Ohio State University
B. S. in Education
Kindergarten

VELMA GANTT
Ohio Northern University
Ohio University
Pedagogy Degree
Grade 1A

WANDA H. JENKINS
Defiance College
Ohio University
Ohio Northern University
Pedagogy Degree
Grade 1B

ETHEL BRIAN
Bowling Green State University
Ohio Northern University
Ohio University
Grade 2A

DORIS THORNELL
Anderson College
Ohio Northern University
Grade 2B

GRACE G. POND
Bowling Green University
Ohio University
Defiance College
B. S. in Education
Grade Three

HELEN V. BELL
Defiance College
Grades Three and Four

GLADYS C. MOUSER
Putnam County Normal
Ohio Northern University
Defiance College
Grade Four

PEARL GEHRES
Ball State Teachers'
Defiance College
B. S. in Education
Grade Five

JOAN SCHWARTZ
Danville Junior College
Ball State Teachers' College
Defiance College
Grades Five and Six

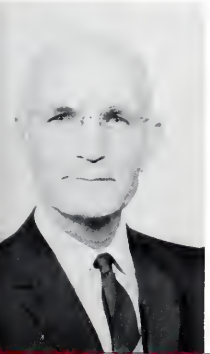

ROY R. JENKINS
Ohio Northern University
Defiance College
Paulding County Normal
Life Certificate
Grade Six
Elementary School Principal

ARTHUR J. DARWOOD
Bowling Green State University
Ohio Northern University
Indiana University
B. S. in Business Administration
Grades 7-12, General Math
Arithmetic 7-8, General Business
Business Arithmetic
Seventh Grade Advisor

IMA L. STAHLMAN
Defiance College
Bluffton College
Bowling Green State University
B. S. In Education
Homemaking Classes
Seventh Grade Advisor
Cafeteria Manager

MARY RODGERS
Miami University
B. S. in Education
English 7-8
Spanish I and II
Physical Education 7-12
G.A.A. Advisor
Spanish Club Advisor
Spanish National Honor Society Advisor
Freshman Class Advisor

NED R. JAY
Defiance College
Indiana University
B.S. in Education
Grades 9-12
Physics
Algebra I
Trigonometry
Geometry
General Science
Eighth Grade Advisor

MAXIE J. LAMBRIGHT
Ohio Northern University
Bowling Green University
Indiana University
A. B. in Education
Biology
General Science 7 and 9
Geography 7
National Honor Society Advisor
Junior Class Advisor

FRED HENDRICKS
Toledo University
Defiance College
Indiana University
A. B. in Education, Grades 7-12
Geography 7, Sociology
Ohio History, World History
American History 8
Student Council Advisor
Sophomore Class Advisor

DONALD RICHARD BISBEE
Jackson Junior College
Western Michigan University
B. A. in Education
Michigan State University
English 7B, Speech, English 9-12
Senior Class Advisor, Director of Class Plays, Sponsor of Drama Club

ROBERT L. FRIESNER
Findlay College
Bachelor of Arts Degree
American Government
American History, Driver Education
Head Coach, Basketball, Baseball, Track

WAYNE GAMMON
Indiana University
Ohio University
B. S. in Education
Grades 1-12, Choir, Band
General Music, Elementary Music

C. REX SCARBROUGH
Ohio Northern University
B. S. in Education
Grades 9-12
Industrial Arts
Eighth Grade Advisor

Kitchen Help

Kenneth Daniels, Nellie Covey, John Gillett, George Saxton.

Cooks

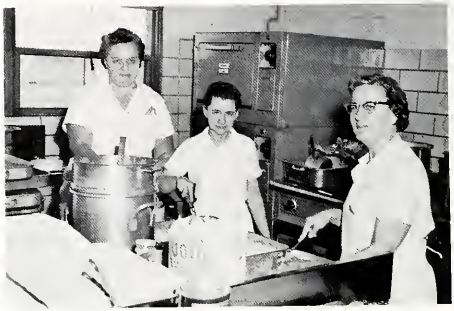

Helen Fry, Nellie Covey, Elsie Sinn.

Cafeteria

Bus Drivers

Mr. Johnson, Mr. Hanselman, Mrs. Hanselman, Mrs. Dunstan, Mr. Scarbrough, Mr. Hendricks, Mr. Sanderson, Mr. Jay.

ADVERTISING

TOMORROW MINDED

PROTECTION

PROTECT YOUR PROPERTY BY HAVING ADEQUATE INSURANCE

PROTECT YOUR FUTURE BY SEEING US ABOUT A JOB

CENTRAL MUTUAL INSURANCE CO.

VAN WERT, OHIO

GRIZZLY MANUFACTURING DIVISION

"BEAR IN MIND"

GRIZZLY BRAKE LINING

PAULDING, OHIO

MOHR'S

HARDWARE - FURNITURE - APPLIANCES

PHONE NA. 2-6121

SCOTT, OHIO

"BEST WISHES"

TO THE

CLASS OF '61

Compliments of

ROYSTER GUANO CO.

SPENCER WAREHOUSE *Phone LY 4-3803*

Supplying All Your Needs----

For Fertilizer and Lime

Oakwood *Ohio*

Mr. Jay: *What is a good conductor of electricity?*
Joanne A: *Why--err--a*
Mr. Jay: *Correct. Wire is a good conductor of electricity.*

SCOTT MARKET

Groceries - Meats - Frozen Meats - Dry Goods

Phone NA 2-6251

Scott *Ohio*

VAN WERT NATIONAL BANK

The Bank for Everyone

Van Wert

Ohio City

Member Federal Deposit Insurance Corporation

Marie Y: *I was on a television once.*
Diane P: *Sure, until your mother made you get off so she could dust it.*

PAULDING GRAIN & SEED, INC.

Wholesale and Retail Grain and Seeds

Telephone 2766

The Place Where Farmers Discuss Their Needs and Buy Their Seeds

Highest Possible Prices Paid for Grain and Seeds

Honest Weight-Excellent Service

Private and Government Storage

Paulding *Ohio*

Compliments of

COLLEY'S MARKET

Groceries - Meats

Phone 4160

Broughton *Ohio*

Jean F: This match won't light.
Jim B: What's the matter with it?
Jean F: I don't know. It worked all right a minute ago.

HARTWIG'S HOME STORE

Custom Slaughtering - Processing

Phone Scott NA-2-6543

Haviland *Ohio*

PLASTIC TILE - LINOLEUM - RUGS - CHROME TRIM

Mr. Bisbee: Annette, give me a sentence with an object.
Annette R: You're a very handsome teacher.
Mr. Bisbee: What is the object?
Annette R: Good grades.

KAUSER TRUCKING SERVICE

Dealers in Stone and Coal

Buyers of Hay and Straw

Limestone Spreading, Lawn and Fill Dirt and Grader Service

Phone (39) 9-4856

Paulding *West Harrison Street* *Ohio*

THE PEOPLES SAVINGS BANK

Established 1903

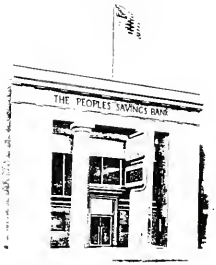

Member of Federal Reserve System
Member Federal Deposit Insurance Corporation

Van Wert *Ohio*

Mr. Lambright: *What's the scientific name for a shrunken head?*
Jack B: *A dehydrated noodle.*

HAVILAND CLAY WORKS

Manufacturers of

Clay Drain Tile

DRAIN YOUR LAND -- BEFORE IT DRAINS YOU!

Telephone Scott NA 2-6483

Haviland *Ohio*

STAHL INSURANCE

110 West Perry Street

Paulding *Ohio*

Linda R: *Who was Snow White's brother?*
Colleen G: *I don't know. Who?*
Linda R: *Egg White. Get the yolk?*

REINHART
CHEVROLET SALES

CADILLAC - OLDSMOBILE

CHEVROLET

OLDSMOBILE

Complete Service for Your Car

Phone 2071

Paulding *Ohio*

NATIONAL BANK OF PAULDING

Capital, Surplus, and Undivided Profits

Over $400,000.00

Member F.D.I.C.

Paulding *Ohio*

Stranger: *Catch any fish?*
John T: *Did I? I took forty out of the stream this morning.*
Stranger: *Know who I am? I'm the game warden.*
John T: *Know who I am? I'm the biggest liar in the state.*

H.M. BRADY AND SON

Grain - Coal - Seed - Fertilizer

Phone
Payne 32-0-72
Worstville 3-2713

Payne *Ohio*

MILK *ICE CREAM*

BEST WISHES
from

GRADE A MILK

MEADOW GOLD DAIRIES

of

NORTHWESTERN OHIO

GRADE "A" DAIRY PRODUCTS

Phone CA 5-9075 *Lima, Ohio*

Mr. Friesner: Barbara, what are you doing? Learning something?
Barbara L: No sir. I'm listening to you.

PAULDING PUTMAN

ELECTRIC CO-OP, INC.

PAULDING *OHIO*

CITIES SERVICE

GILLEN OIL CO.

Cities Service
Products

Phone 9-4716

Paulding Ohio

OLYMPIC RECREATION

430 Summit St.

Phone - BE-3110 (change)

Open Bowling
&
League Bowling

Van Wert Ohio

Mr. Boroff: Richard, there were two pieces of pie in the refrigerator this morning and now there is one. How is that?

Richard B: I don't know, I guess I didn't see the other one.

Compliments

of

AEROQUIP CORP.

Industrial Division

Van Wert Ohio

McCOY'S FLOWERS

301 East Main St.

Phone - BE-30701

"BEST WISHES"

Van Wert Ohio

PONDS SEED CO.

Phone NA 26141

Scott *Ohio*

Compliments
of

BRUNE PRINTING CO.

"Good Luck"

310 West Perry

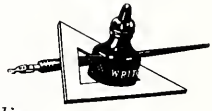

Paulding *Ohio*

Dale B: *This car was rolling down without a driver and I jumped in and put on the brake.*
Larry B: *I know, I was pushing it.*

STOLLER HONEY FARMS

Producers and Packers
of
America's Finest Honey

Latty, Ohio

Wholesale

and

Retail

YOUNG'S BARBER SHOP

Thank You for Your Patronage

"We need your head
in our business"

North Side
of
Square

Paulding *Ohio*

SEE ME

for savings up to 28%
with Allstate's new
Homeowners Policy.

W. "DALE" MEES - AGENT

Latty, Ohio
Phone 9-3235

You're in good hands with

ALLSTATE

Insurance Companies

Home Office, Skokie, Illinois

COLLIS MARKET

Payne, Ohio

Martha H: *Do you know it takes five sheep to make one wool sweater?*
Janet R: *I didn't even know they could knit.*

PAULDING COUNTY FARM BUREAU
COOPERATIVE ASSOCIATION

FARM BUREAU CO-OP

Wall and Walnut St.
Phone (39)-0-4806

Paulding *Ohio*

Grover Hill & *Haviland*
Phone *Phone*
(58)-7-5151 *NA 26692*

SCOTT EQUITY
EXCHANGE COMPANY

The Farmer's Elevators

Grain and Seed
Feed and Coal
Petroleum Products
Bulk and Retail

Highest QUALITY GRAIN and FEED

Scott *Ohio*

Compliments

of

UNION STATE BANK

Payne *Ohio*

HERFF JONES CO.

Manufacturing
Jewelers and Stationers

1401-1429 North Capital Ave.

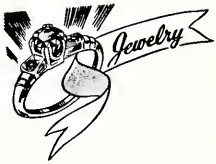

Indianapolis 7 *Indiana*

Mechanic: *Lady, I've found the trouble with your car. You have a short circuit in the wiring.*
Miss Rodgers: *Well, for goodness sakes, lengthen it.*

WILLIAM L. DAY

Attorney at Law

Best Wishes
to
Class of '61

104 East Jackson

North Side of Public Square

Phone: 9-3881

Paulding *Ohio*

DOWNTOWN DRUG CO.

146 East Main St.

Phone - BE. 2-8951

Van Wert *Ohio*

BAUGHMAN TILE CO.

Manufacturers of Quality

Clay Drain Tile

Since 1883

Phone 3160

After 5 p.m. 3162

Paulding *Ohio*

FRESHWATER IMPLEMENT CO.

Your John Deere Dealer

Paulding, Ohio

JOHN DEERE

Phone 9-3741

Mr. Scarbrough: *If there were seven flies on your desk and you hit one and killed it, how many would be left?*
Robert G: *One---the dead one.*

JOHN EARL, INC.

Van Werts Department Stores

108-110 West Main

Van Wert *Ohio*

BURKE'S CLOTHING AND SHOE STORE

"Best Wishes"

to the

Class of '61

Paulding *Ohio*

Compliments of

a Friend

HARVEY E. HYMAN

Paulding *Ohio*

THE BON TON

Luggage and Shoe Repair

Fine Leather Goods

112 North Washington

Van Wert *Ohio*

Justus H: *What'll we do tonight?*
Robert R: *We'll toss a coin. If it's heads, we'll get dates, if it's tails, we'll go to the movies alone, and if it stands on edge, we'll study.*

Compliments of

W. G. RUMBAUGH
SERVICE STATION

Main and Perry St.

Phone 9-2057

Paulding *Ohio*

Compliments of

DUCATS

Dry Goods &
Ready-to-Wear

Babyland

Drapery Dept.

Paulding *Ohio*

MOORE BROS.

Men's and Boys'

Clothing and Shoes

South Side of Square

Paulding *Ohio*

Compliments of

BORDEN FOODS COMPANY

Phone - BE-27051

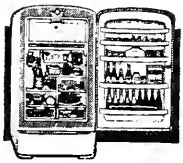

Van Wert *Ohio*

A safety sign read: "School - Don't kill a Child." Beneath was a childish scrawl: "Wait for a Teacher."

GREER'S

for

DRUGS

Phone 2801

Pure DRUGS CAREFULLY COMPOUNDED

Paulding *Ohio*

DANA D. DIDRICK

Furniture and
Funeral Director

Ambulance - Lady Attendant

Telephone 587-7293

Grover Hill *Ohio*

PAULDING EQUITY

EXCHANGE CO.

Paulding *Ohio*

Compliments

of

CROWELL-DEN HERDER

FUNERAL HOME

Paulding *Ohio*

Mr. Jay: *Very few women have any knowledge of parliamentary law.*

Mr. Friesner: *You don't know my wife. She's been speaker of the house for twenty-five years.*

FRY'S CORNER STORE

100 N. Williams St.
Paulding, Ohio

Fountain Service
School Supplies
Smoker Supplies
Magazines

FRY'S APPLIANCE CENTER

Phone 9-2064

Paulding *Ohio*

ANTWERP SALES, INC.

Ford Cars and Trucks Ford *Ford Tractors and Implements*

Authorized Ford Dealer
Phone 5-7473

Antwerp *Ohio*

RED HORSE INN

Van Wert *Ohio*

KOHART BROS.

Scrap Iron & Metals
Army Surplus
Salvage & Ind. Equipment

Mailing Address
Oakwood, Ohio
Broughton *Ohio*

F. D. ACKOM

GENERAL INSURANCE

109 South Washington Street

Van Wert *Ohio*

JOHNSON'S RESTAURANT

Home of Good Food

Phone 4831

Paulding, Ohio

GAUVEY MOTOR CO.

Sales - Ford - Service

Phone 587-7985

Grover Hill *Ohio*

Mr. Newton: *What did you do all afternoon?*
Dean M: *I was shooting craps.*
Mr. Newton: *That must stop. Those little things have just as much right to live as you have.*

PRICE'S PURE OIL

200 N. Williams St.

Paulding *Ohio*

Compliments of

JOHN F. DeMUTH

Paulding *Ohio*

Compliments of

PAULDING GREENHOUSE

"Greenhouse Fresh Flowers"

Phone 9-3886
608 Lincoln Ave.

Guaranteed Watch
and
Jewelry Repairing

KILLION JEWELERS

Watches--Diamonds--Jewelry
101 E. Main St.
Van Wert, Ohio *Phone 20251*

Compliments of

J. C. PENNEY CO.

148 East Main

Van Wert *Ohio*

Compliments of

TEMPLE'S
DRIVE-IN

Paulding, Ohio

Old Lamps *China*

CLARENCE WEBSTER, ANTIQUES

"I buy antiques,
porcelain, and furniture."

Scott *Ohio*

WILLIAM SCHERER

General Building Services

Grover Hill *Ohio*

Reggie J: *I wish I had the money to buy an elephant.*
Ronnie W: *What would you do with an elephant?*
Reggie J: *Who wants the elephant. I just want the money.*

BARBERS DRUG STORE

R *Your*
REXALL
Store

John Bachellor *Payne, Ohio*
Pharmacist *Phone 3-3983*

FISHER'S MARKET

Fruits, Groceries and

General Merchandise

Haviland *Ohio*

CLUTS SALES & SERVICE

217 W. Perry St.
Oliver
New Idea Farm Equipment

Paulding
Ohio

QUALITY FARM EQUIPMENT

Phone
9-3826

GROVER HILL LUMBER CO.

Lumber and Building

LUMBER

Grover Hill *Ohio*

VAN WERT ICE & SUPPLY, INC.

Ice, Block or Crushed
Cold Beverages
Rock Salt for Softening
Calcium Chloride for
Tractor Tires

506 Elliott Street
Van Wert *Ohio*

MENTZER'S 5¢-$1.00 STORE

Just the kind you like SERVICE WITH A SMILE

Paulding *Ohio*

RUNNION'S
YOURS AND MINE
RESTAURANT

Finest of Foods

Phone 27966
Van Wert *Ohio*

CLARENCE GRAY TREE SERVICE

Stump Removal and Spraying

Phone 9-4235
Route 3

Paulding *Ohio*

Sandra P: *I woke up last night with the feeling my watch was gone.*
Minnie S: *Well, was it?*
Sandra P: *No, but it was going.*

STARLING CITIES SERVICE *BUERKLEY*

General Repair

Motor Tune Up
Phone 3-3121
Payne *Ohio*

VAN WERT BOOK STORE

HUNT - for the best

Phone - BE-24806

Typewriters

School and Office Supplies

LONELM PRINTING CO.

Paulding, Ohio

"As You Want It---
When You Want It"

Phone 9-4046

NORTHURP KING

Seed and Seed Corn

Fred Frey *Scott, Ohio*

COUNTY LINE CAFE

Homemade

Pies & Doughnuts

Scott *Ohio*

Compliments of

WILMER D. REKEWEG

Paulding *Ohio*

DERRY DRUG

Main at Market

Phone 23-986

Van Wert *Ohio*

Congratulations from

GEHAS RESTAURANT

Paulding *Ohio*

John G: *Every time I have a cup of tea I get a stabbing pain in my right eye. What shall I do?*

Jack H: *Take the spoon out of your cup.*

McCLURE'S MARKET

Complete Locker Service
Where Prices Are Born
Not Raised

Grover Hill *Ohio*

Compliments of

MILDRED'S BEAUTY SHOP

NA 26611

Compliments of

LAUDICKS JEWELRY

Van Wert *Ohio*

Compliments of

HOOVER LANES

West Jackson

Paulding *Ohio*

WEBSTERS SHELL STATION

Gas - Oil - Lubrication

Blane Street

Scott *Ohio*

LEROY FICKERT

STANDARD OIL DIST.

Complete line of dependable products for the farm & home.

Phone NA26511

Scott *Ohio*

Compliments

of

REV. REA BOOK

Scott *Ohio*

MATTIE RHINEHALT

BEAUTY SHOPPE

Finger Waves, Shampoos, Etc.

Scott *Ohio*

Motorcycle Cop: Here, here, young lady. What's your name?
Mary Jane M: Mine's Mary Jane. What's yours?

SESLAR OIL COMPANY

Texaco Petroleum Products

229 S. Main Street

Phone 55804

Antwerp *Ohio*

Buy the Brand Names
You Can Trust
at
KEN GRIBLER CLOTHING

for
Men and Boys

Van Wert *Ohio*

Compliments of

LEO GOINGS

Shoe Repair

Compliments of

H. & R. FLOWER SHOP

Phone 4058

Paulding *Ohio*

JOE I. DYE

NATIONWIDE INSURANCE

Auto - Life -Fire

Paulding Ohio

HOTEL BARBER SHOP

3 Barbers

Rife & Vogel

Paulding Ohio

WILSON'S FLOWERS

104 West Main

Phone 28761

"Say it with Flowers"

HARRY'S LUNCH

Proprietors
Paul & Millie Heck

Paulding Ohio

Danny H: Wanta hear a couple of dillies?
Richard S: Yeah.
Danny H: Dilly, Dilly.

Compliments of

McDOUGALL'S MARKET

Groceries - Meats

Latty Ohio

M. E. THOMPSON

Well Drilling

Phone NA 26183

Scott Ohio

DULL
LUMBER - SUPPLY CO.

Phone - 25045

N. Shannon St.

Van Wert Ohio

GROVER HILL NEWS

All Types of

Commercial Printing

Grover Hill Ohio

CITY RESTAURANT

"We serve Sunday dinners"

Payne *Ohio*

FESSELS JEWELRY

We Specialize

In Diamonds

Paulding *Ohio*

FREY OFFICE

MACHINE CO.

Defiance *Ohio*

K. D. MEREDITH

Prescription Druggist

North Side Square

Paulding *Ohio*

Mrs. Laukhus: But I thought you had an automatic dishwasher?
Mrs. Sinn: I did, but she's away at camp right now.

"Rug Weaving"

If You Have Rags to Be Made Into Rugs, See

LESTER SHERER, SR.

Phone NA-26460

Haviland *Ohio*

CASSEL'S GAMBLE & FURNITURE STORES

"The Friendly Stores"

George Cassel, Owner

Gambles
The Friendly Store

Telephone 3016 - Paulding, Ohio

A. E. (ART) FOUST

The Practical Builder

Scott, Ohio

ADAM'S MOWER SERVICE

Briggs & Stratton
Clinton
Lauson
Power Mower

Corner of Drury and Sumner
Phone NA 26353 *Scott, Ohio*

TARLTON SHEET METAL

"Heating is our business; not a side line."

Roofing *Sheet Metal*

Phone NA 26111

Scott *Ohio*

SCOTT RECREATION CENTER

POOL
Recreation for the old and young alike.

Proprietor - E. L. Kline

Blane Street *Scott, Ohio*

BAKLE AND SINN

Latty *Ohio*

THE GALAXY STAFF WISHES TO THANK ALL THOSE WHO PATRONIZED THEIR YEARBOOK THIS YEAR!

Susan C. *Pick up that trunk you dropped. Mr. Cross doesn't want it there.*
John T. *Who is Mr. Cross?*
Susan C. *The Man under the trunk.*

Compliments

of

PHOTO REFLEX

WOLF & DESSAUER CO.

Fort Wayne *Indiana*

CONGRATULATIONS TO THE GRADUATING CLASS OF 1961
FROM

THE CONTINENTAL CAN CO., INC.

975 Glenn Street
Van Wert, Ohio

The Largest Manufacturer of Fibre Shipping Drums

Our Motto is "Fibre Drums Hard to Beat"

The Company has 150 plants in the United States and Canada and covers the field of packaging, consisting of Fibre Drums, Plastics, Paper, Glass and Metal Containers, Flexible packages and Corrugated boxes. Other products include Bondware Paper Plates and Cups, Glassware and Conolite counter covering.

Plant #83 at Van Wert, one of seven plants manufacturing Fibre Shipping Containers, employs about 500 men and women. Its operations and payroll is a significant part of the economic wealth of Van Wert County.

Mr. Compton: Why didn't you map your five mile hike for second class?
Stanley M: I couldn't find a piece of paper that long.

It Pays to be Protected With Good Insurance

You, too, Can be a Policyholder of Grange Mutual Casualty Company

Stable Enough to PROTECT YOU
Large Enough to SERVE YOU
Small Enough to KNOW YOU

SECURITY - STABILITY - SERVICE

GRANGE MUTUAL CASUALTY

A Multiple-Line Insurance Company
671 South High St. Columbus 16, Ohio

Represented by...

DALE R. COMPTON

Box 95 Phone NA 2-6547 Haviland, Ohio

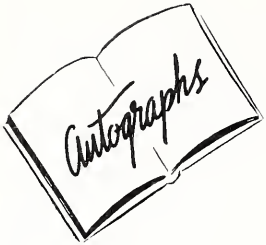
Autographs

Autographs

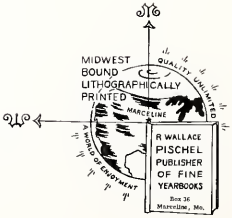
MIDWEST
BOUND
LITHOGRAPHICALLY
PRINTED
QUALITY UNLIMITED
MARCELINE
A WORLD OF ENJOYMENT
R WALLACE
PISCHEL
PUBLISHER
OF FINE
YEARBOOKS
Box 36
Marceline, Mo.